

**Our Case Number:** ABP-313947-22

**Planning Authority Reference Number:** 2863/21

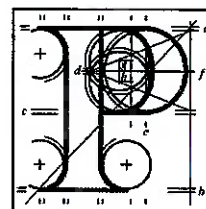

**An  
Bord  
Pleanála**

Troy's Family Butchers Limited  
C/o Stephen Troy  
Moore Street  
Dublin 1

**Date:** 25 July 2022

**Re:** PROTECTED STRUCTURE: for a period of 15 years at a site. The proposed development comprises: - A mixed-use scheme in a single building ranging in height from 2 - 6 storeys (top floor set back) over single storey localised basement. Provision of part of a new public plaza and associated temporary works pending completion of the combined plaza with the concurrent planning application for the adjoining Site 4 immediately to the south. An Environmental Impact Assessment Report (EIAR) accompanies this application.  
22-25 Moore Street, 13 Moore Lane, 14-15 Moore Lane, Dublin 1

Dear Sir / Madam,

Enclosed are copies of further appeals under the Planning and Development Act, 2000, (as amended).

As you are aware, the planning authority's decision in the matter is already the subject of an appeal to the Board. Under section 129 of the Planning and Development Act, 2000, (as amended), as a party to the appeal you may make submissions or observations in relation to the enclosed appeal(s) in writing to the Board within 4 weeks beginning on the date of this letter.

Any submissions or observations received by the Board outside of that period shall not be considered and where none have been validly received, the Board may determine the appeal without further notice to you. Please quote the above appeal reference number in any further correspondence.

Yours faithfully,

Sinead White  
Administrative Assistant  
Direct Line: 01-8737202

BP06

<b>Tell</b>	<b>Tel</b>	(01) 858 8100
<b>Glaó Áitiúil</b>	<b>LoCall</b>	1890 275 175
<b>Facs</b>	<b>Fax</b>	(01) 872 2684
<b>Láithreán Gréasáin</b>	<b>Website</b>	<a href="http://www.pleanala.ie">www.pleanala.ie</a>
<b>Ríomhphost</b>	<b>Email</b>	<a href="mailto:bord@pleanala.ie">bord@pleanala.ie</a>

64 Sráid Maoilbhríde	64 Marlborough Street
Baile Átha Cliath 1	Dublin 1
D01 V902	D01 V902